ISFD Release Notices

Industrial Security Facilities Database (ISFD) v4.0.0.5 – Metrics Release Notes [Effective March 1, 2014]:

The ISFD system provides a centralized web-based platform for the Industrial Security Program (ISP), Federal agencies, and Industrial Facility Security Officer (FSO) personnel to manage industrial security facility clearances and related data. ISFD provides the capability for Defense Security Service (DSS) employees to monitor and update the progress of all facility clearance requests from submission to acceptance or rejection, and to notify responsible industry representatives when facilities are granted interim and final clearances. The Industrial Security Facilities Database (ISFD) is a legacy system, managed within the OCIO and subject to decommissioning following delivery of a successor system. This enhancement allows for ISFD to continue supporting user requirements until deployment of the replacement system.

The ISFD Enhancements will involve multiple changes to the system requested by field users and stakeholders in the system. These changes will affect multiple parts of the system, and add new functionality to the current state.

The key benefit of this release will be an increase in functionality for users of the system. Additionally, terms in ISFD will be changed to match the nomenclature being used in the field.

EXTERNAL USERS

Request for Information (RFI)

ISFD will now allow external users the ability to complete online pre-assessment Requests for Information (RFI); prior to the system updates of ISFD.

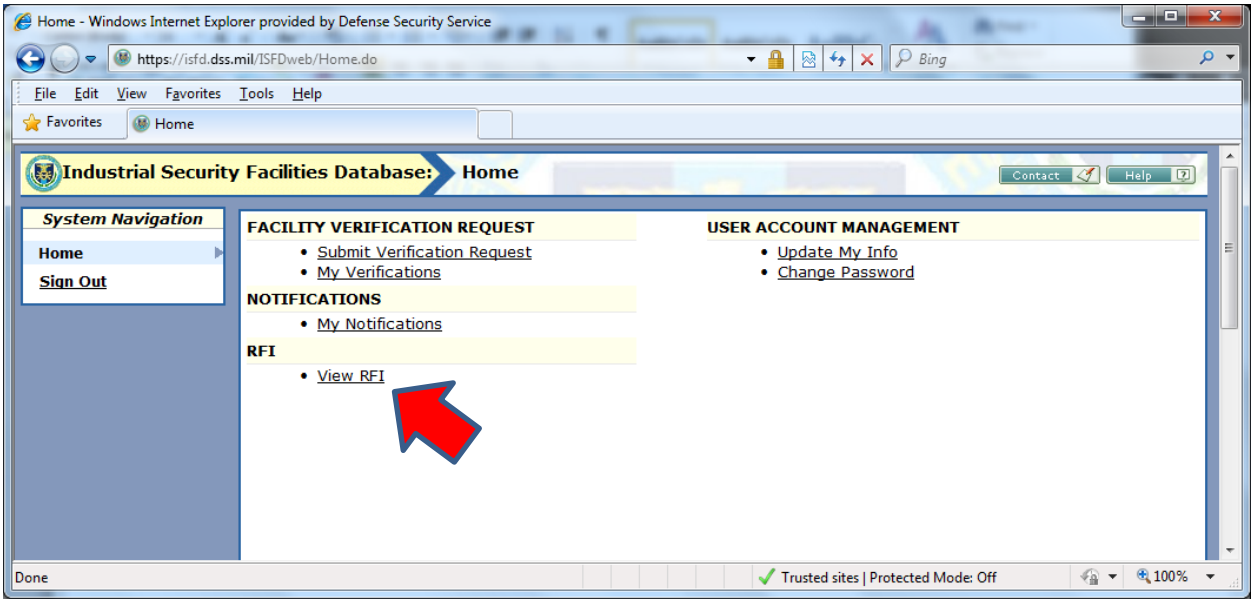

The next three screenshots show the RFI form.

Request for Information - Windows Internet Explorer provided by Defense Security Service

UNCLASSIFIED

https://isfd.dss.mil/ISFDweb/rfiInfo.do?method=viewDetailExternal

File Edit View Favorites Tools Help

Favorites | Request for Information

Industrial Security Facilities Database: **Request for Information**

Contact | Help

System Navigation

- Request for Information
- Home
- Facility Verification
- Notifications
- User Management
- Sign Out

FACILITY

*Facility Name:	"E" Electric & Telecom.	FCL Date	2013/07/09
DBA or TA	AKA	FCL Level	Secret
*Physical Address 1:	345 McDonald Road	Physical Address 2	
*Physical Address City:	Winchester	*Physical Address State:	VA
*Physical Address Zip:	22602	*Mailing Address 1:	345 McDonald Road
Mailing Address 2		*Mailing Address City:	Winchester
*Mailing Address State:	VA	*Mailing Address Zip:	22602
*Main Phone Number:	123-456-7890	Internet Address	
Type of Business	Accounting	Principal Product/Service	
FOCI Mitigation (if applicable)	None	DSS Approved Offsites	

LEGAL STRUCTURE

Business Structure	Joint Venture		
If a Division or Subsidiary, please provide the following information for the Home Office or Parent Organization:		Name of Home Office or Parent Organization	

Done | Trusted sites | Protected Mode: Off | 100%

Request for Information - Windows Internet Explorer provided by Defense Security Service

UNCLASSIFIED

https://isfd.dss.mil/ISFDweb/rfiInfo.do?method=viewDetailExternal

File Edit View Favorites Tools Help

Favorites | Request for Information

Business Structure	Joint Venture		
If a Division or Subsidiary, please provide the following information for the Home Office or Parent Organization:		Name of Home Office or Parent Organization	
Parent FCL Level	None	Parent CAGE Code	
Parent Street Address 1		Parent Street Address 2	
Parent City		Parent State	AL
Parent Zip Code		Parent POC Name	
Parent POC Phone		Parent POC Email	

FACILITY SECURITY OFFICER and SENIOR MANAGEMENT OFFICIAL

*Facility Security Officer (FSO) First Name:	Eric	FSO Middle Name	Edward
*FSO Last Name:	Wright	Appointment Date	
*FSO Office Phone:		Alt. Phone (Cell)	
FSO Fax		*FSO Email Address:	
Assistant FSO (AFSO) First Name		AFSO Middle Name	
AFSO Last Name		AFSO Office Phone	
Alt. Phone (Cell)		AFSO Fax	
AFSO Email Address		Senior Management Official (SMO) First	Eric

Trusted sites | Protected Mode: Off | 100%

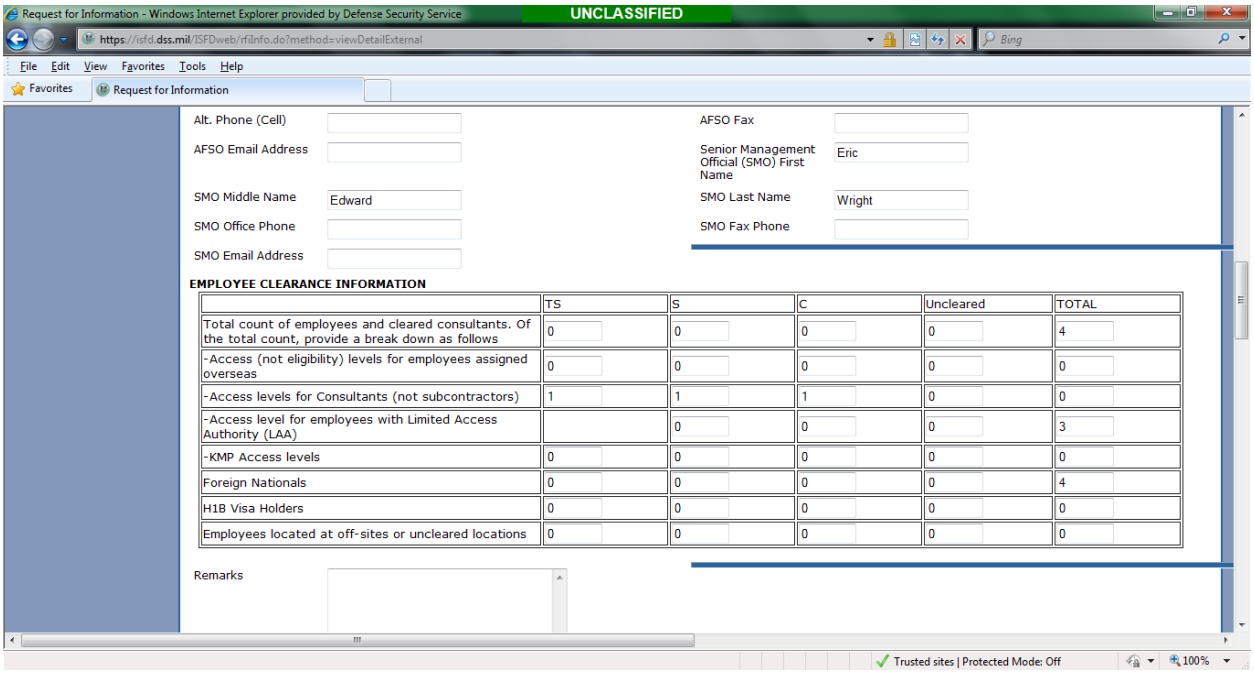

Note: Ensure sufficient data and time is allowed to complete RFI submission as form will not save.

Personal Information

ISFD will now allow external users the ability to edit personal information, with the exception of address in ISFD.